

FILE PATH: C:\USERS\DAVID-J\CHAND\Desktop\TPTES\NEW FOLDER (3)

NOTES:

- REFER TO DRAWING AC-04-G-004 FOR LEGEND AND ABBREVIATIONS.
- A "CERTIFIED LAND DISTURBER" (CLD) SHALL BE NAMED IN A LETTER TO THE DIVISION CHIEF OF CONSTRUCTION AND INSPECTION (C&I), DEPARTMENT OF TRANSPORTATION AND ENVIRONMENTAL SERVICES PRIOR TO ANY LAND DISTURBING ACTIVITIES. IF THE CLD CHANGES DURING THE PROJECT, THAT CHANGE MUST BE NOTED IN A LETTER TO THE DIVISION CHIEF.
- OFFSET DISTANCE, SHOWN ON THE PLAN BETWEEN LOD, FENCE AND SILT FENCE IS INDICATIVE ONLY. THE LIMIT OF DISTURBANCE SHALL BE DELINEATED BY THE FENCE LINE AND SILT FENCE SHALL BE IMMEDIATELY ADJACENT TO THE FENCE.
- WASH WATER WILL BE PROVIDED BY WATER TRUCK.
- THE SILT FENCE LIMITS SHOWN HEREIN ARE TO ENSURE PROTECTION OF THE OUTERMOST LIMITS OF DISTURBANCE AND BMPs. CONTRACTOR SHALL PROVIDE ADDITIONAL SILT FENCE IN ACCORDANCE WITH THE CONSTRUCTION PHASING TO ENSURE THE DRAINAGE AREA TO THE SILT FENCE MEETS THE FOLLOWING REQUIREMENT: DRAINAGE AREA SHALL BE NO MORE THAN 1/4 ACRE PER 100 LF OF SILT FENCE.

TOTAL PHASE 1 DISTURBANCE: 8.18 AC

ARCHAEOLOGY NOTES:

- ALL REQUIRED ARCHAEOLOGICAL PRESERVATION MEASURES SHALL BE COMPLETED PRIOR TO GROUND-DISTURBING ACTIVITIES (SUCH AS CORING, GRADING, FILLING, VEGETATION REMOVAL, UNDERGROUNDING UTILITIES, PILE DRIVING, LANDSCAPING AND OTHER EXCAVATIONS AS DEFINED IN SECTION 2-151 OF THE ZONING ORDINANCE) OR A RESOURCE MANAGEMENT PLAN MUST BE IN PLACE TO PRESERVE AND/OR RECOVER SIGNIFICANT RESOURCES IN CONCERT WITH CONSTRUCTION ACTIVITIES. TO CONFIRM, CALL ALEXANDRIA ARCHAEOLOGY AT (703) 838-4399.
- THE APPLICANT SHALL CALL ALEXANDRIA ARCHAEOLOGY IMMEDIATELY (703-838-4399) IF ANY BURIED STRUCTURAL REMAINS (WALL FOUNDATIONS, WELLS, PRIVIES, CISTERNS, ETC.) OR CONCENTRATIONS OF ARTIFACTS ARE DISCOVERED DURING DEVELOPMENT. WORK MUST CEASE IN THE AREA OF THE DISCOVERY UNTIL A CITY ARCHAEOLOGIST COMES TO THE SITE AND RECORDS THE FINDS.
- THE APPLICANT SHALL NOT ALLOW ANY METAL DETECTION AND/OR ARTIFACT COLLECTION TO BE CONDUCTED ON THE PROPERTY, UNLESS AUTHORIZED BY ALEXANDRIA ARCHAEOLOGY. FAILURE TO COMPLY SHALL RESULT IN PROJECT DELAYS.

**APPROVED**

SPECIAL USE PERMIT NO. \_\_\_\_\_

DEPARTMENT OF PLANNING & ZONING

*[Signature]* 8.6.19  
DIRECTOR DATE

DEPARTMENT OF TRANSPORTATION & ENVIRONMENTAL SERVICES

SITE PLAN NO. \_\_\_\_\_

*[Signature]* 8-6-19  
DIRECTOR DATE

*[Signature]* 8.6.19  
CHAIRMAN, PLANNING COMMISSION DATE

DATE RECORDED \_\_\_\_\_

INSTRUMENT NO. \_\_\_\_\_ DEED BOOK NO. \_\_\_\_\_ PAGE NO. \_\_\_\_\_

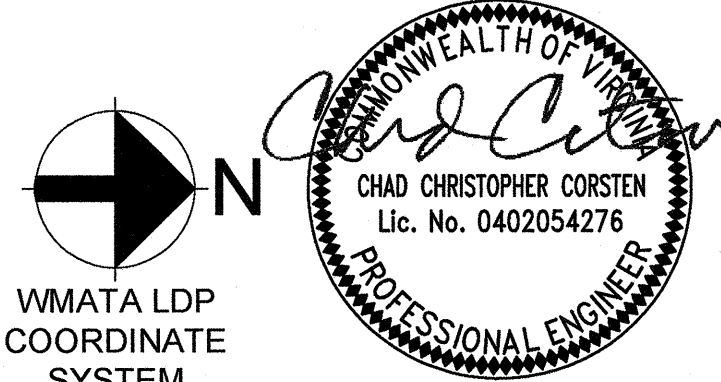
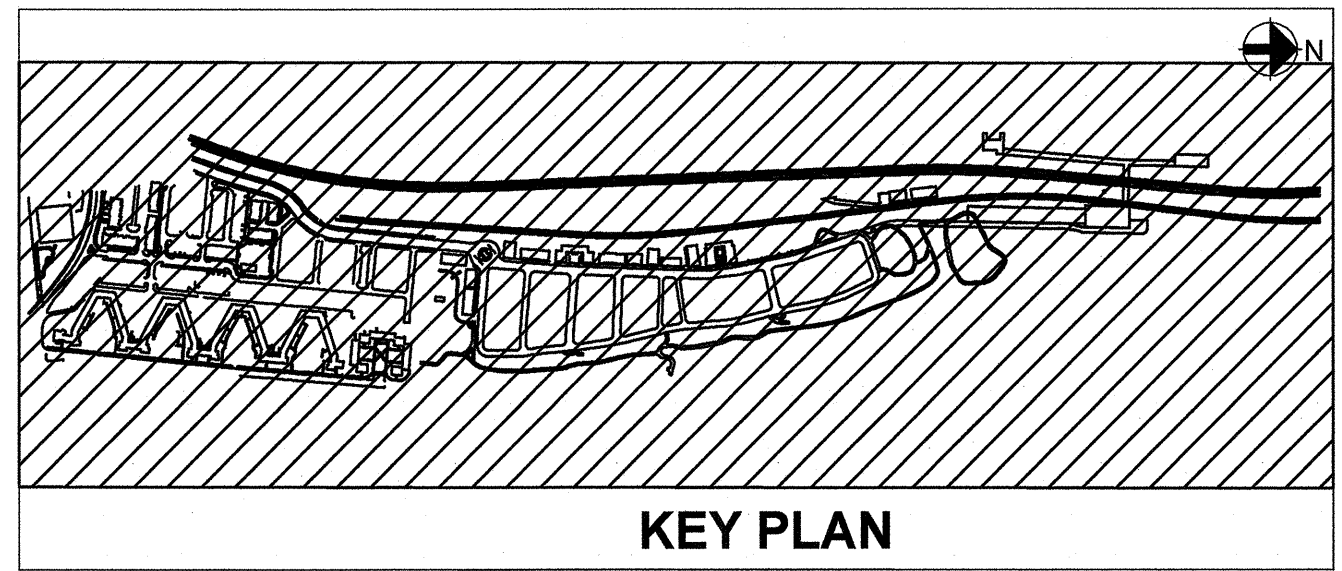

**PROFESSIONAL CERTIFICATION:**  
I HEREBY CERTIFY THAT THESE DOCUMENTS WERE PREPARED OR APPROVED BY ME, AND THAT I AM A FULLY LICENSED PROFESSIONAL ENGINEER UNDER THE LAWS OF THE STATE OF VIRGINIA.

LICENSE NO. \_\_\_\_\_

EXPIRATION DATE: \_\_\_\_\_

	DESIGNED	JD	04/23/2019	REFERENCE DRAWINGS		REVISIONS	
				NUMBER	DESCRIPTION	DATE	BY
DRAWN	JS		04/23/2019				
CHECKED	TW		04/23/2019				
APPROVED	TW		04/23/2019				
						07/12/2019	FOR CoA SITE PLAN APPROVAL
						05/30/2019	FOR CoA SITE PLAN APPROVAL
						09/01/2019	REVISED FOR CITY REVIEW

**WASHINGTON METROPOLITAN AREA TRANSIT AUTHORITY**

DEPARTMENT OF TRANSIT INFRASTRUCTURE AND ENGINEERING SERVICES  
OFFICE OF THE CHIEF ENGINEER, INFRASTRUCTURE

SUBMITTED \_\_\_\_\_ DATE \_\_\_\_\_

APPROVED \_\_\_\_\_ DATE \_\_\_\_\_

DIRECTOR \_\_\_\_\_ DATE \_\_\_\_\_

**POTOMAC YARD METRORAIL STATION**

CIVIL

AC SWITCHGEAR BUILDING AND ASSOCIATED SITE WORK

OVERALL EROSION AND SEDIMENT CONTROL PLAN PHASE 1

M NO.	CONTRACT NO.	SCALE	DRAWING NO.	SHEET NO.
M1316	FQ16146	1" = 150'	AC-04-C-160	73 OF 133





# Phase II - Permanent Construction

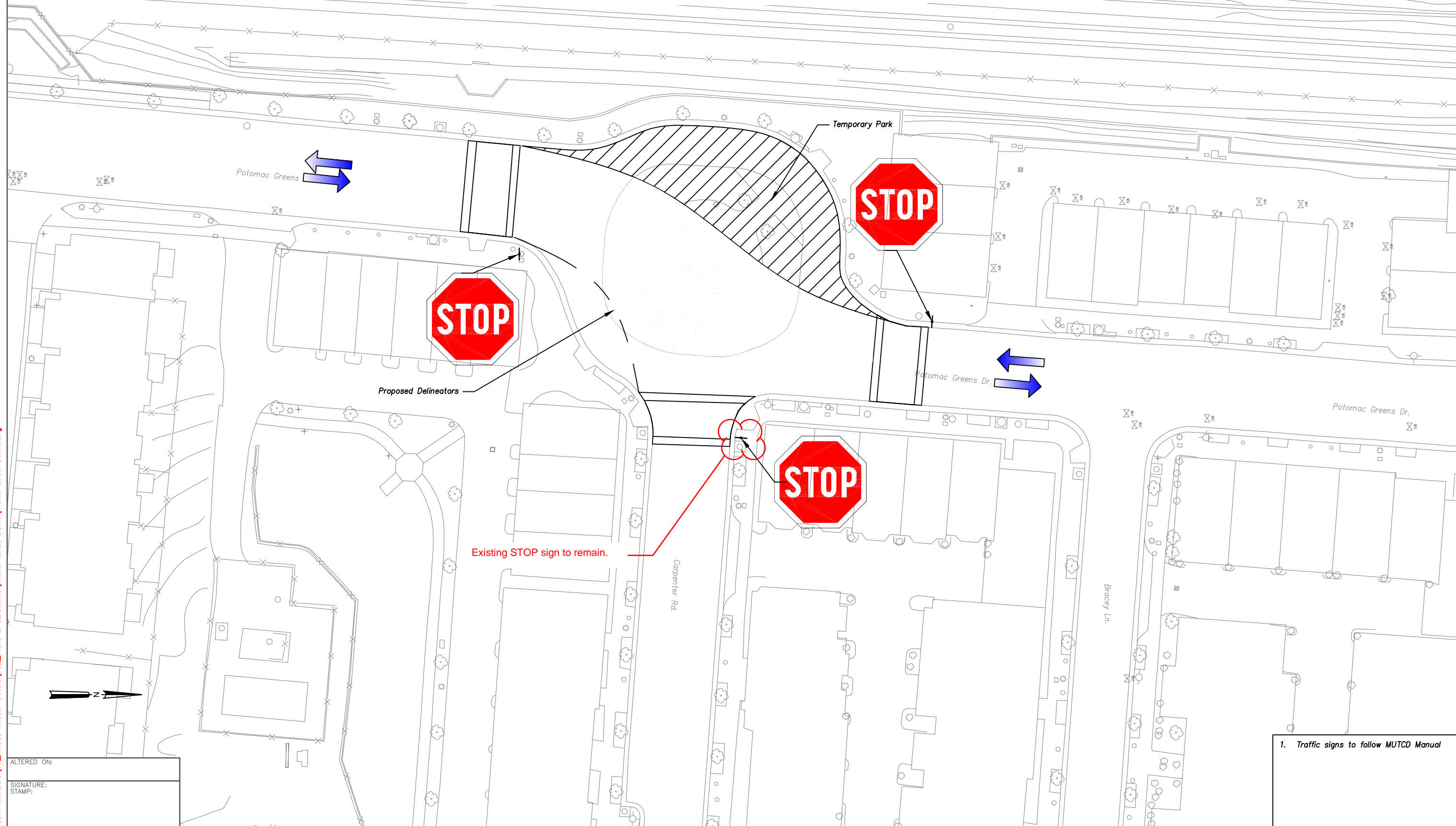



August 29, 2019 W:\99\_Team Members\07\_Moises Koodal-Sotelo\002\_Plans & Guidelines\Traffic Circle Demo\Traffic Circle Demo.dwg

ALTERED ON:  
SIGNATURE:  
STAMP:

1. Traffic signs to follow MUTCD Manual

**WASHINGTON METROPOLITAN AREA TRANSIT AUTHORITY**

WMATA  
600 FIFTH ST, NW  
WASHINGTON, DC 20001

TITLE OF PROJECT  
**POTOMAC YARD METRORAIL STATION**

CONTRACT NUMBER  
FQ16146

LOCATION OF PROJECT  
ALEXANDRIA, VA



**POTOMAC YARD**  
CONSTRUCTORS  
A JOINT VENTURE

REVISIONS				
REV	DATE	BY	CHK BY	DESCRIPTION
6				
5				
4				
3				
2				
1				

DESIGNED BY: \_\_\_\_\_  
DESIGN CH'K BY: \_\_\_\_\_  
DRAWN BY: **M.KOODSI**  
DRAWING CH'K BY: \_\_\_\_\_  
SUPERVISOR: \_\_\_\_\_

TITLE OF DRAWING  
**Traffic Circle MUTCD**

DATE:  
**08/20/2019**

DRAWING NUMBER:  
**PYC-STC-005**

REVISION:  
**REV-0**

DOCUMENT TRACKING CONF.

Existing Trees will be relocated if possible in lieu of new trees.

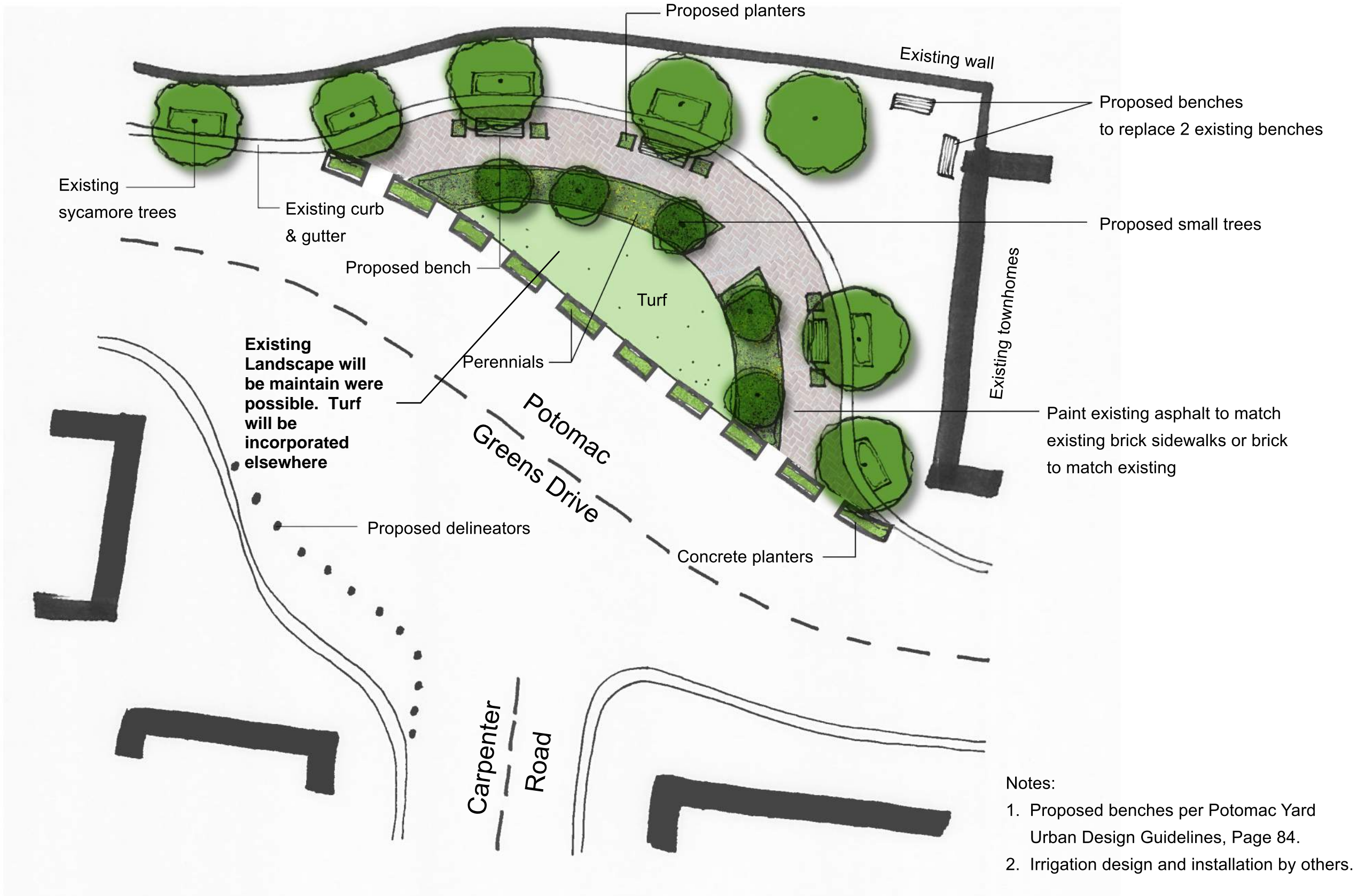

- Notes:
1. Proposed benches per Potomac Yard Urban Design Guidelines, Page 84.
  2. Irrigation design and installation by others.





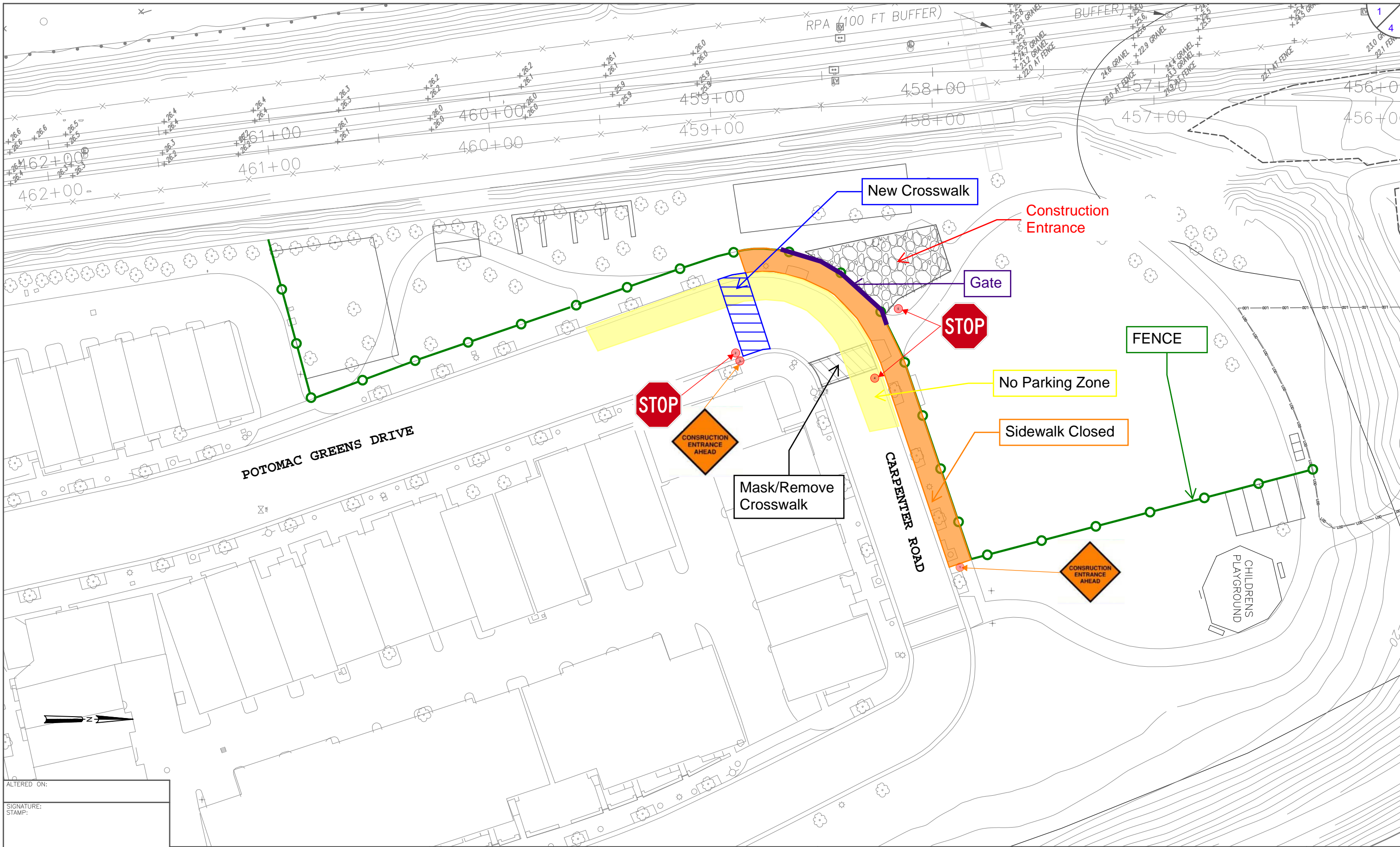

August 8, 2019 W:\99\_Team Members\07\_Moises Koodal-Sotelo\



ALTERED ON:  
SIGNATURE:  
STAMP:

**WASHINGTON METROPOLITAN AREA TRANSIT AUTHORITY**

WMATA  
600 FIFTH ST. NW  
WASHINGTON, DC 20001

TITLE OF PROJECT  
**POTOMAC YARD METRORAIL STATION**

CONTRACT NUMBER  
FQ16146

LOCATION OF PROJECT  
ALEXANDRIA, VA



REVISIONS				
REV	DATE	BY	CHK BY	DESCRIPTION
6				
5				
4				
3				
2				
1				

DESIGNED BY: \_\_\_\_\_  
DESIGN CH'K BY: \_\_\_\_\_  
DRAWN BY: M.KOODSI  
DRAWING CH'K BY: \_\_\_\_\_  
SUPERVISOR: \_\_\_\_\_

TITLE OF DRAWING  
**MOT Plan**

DATE:  
**08/08/2019**

DRAWING NUMBER:  
**PYC-000**

REVISION:  
**REV-0**

DOCUMENT TRACKING CODE: